

GRID LOCATION	
BA/1	<A/1
BA/1	<A/2
BA/1	<A/3
BA/1	<A/4
BA/1	<A/5
BA/1	<A/6
BA/1	<A/7
BA/1	<A/8
BA/1	<A/9
BA/1	<A/10
BA/1	<A/11
BA/1	<A/12

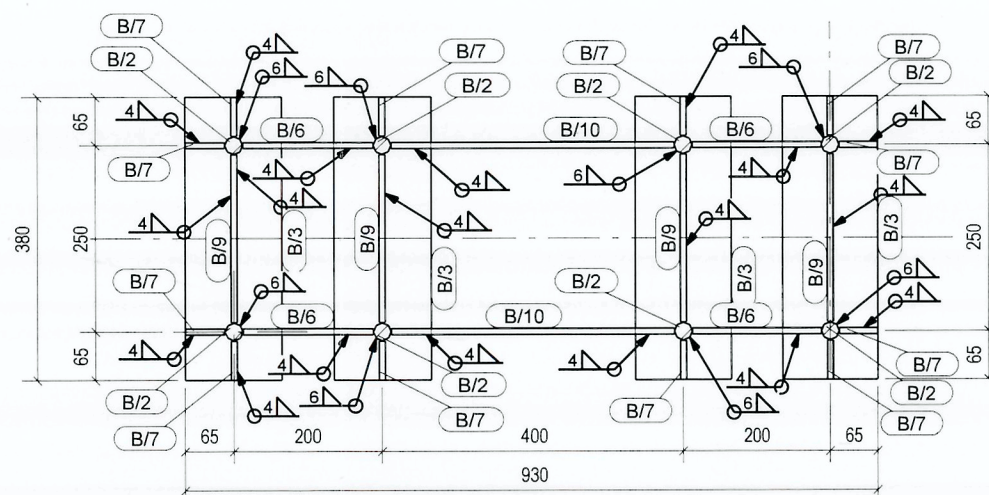

A - A

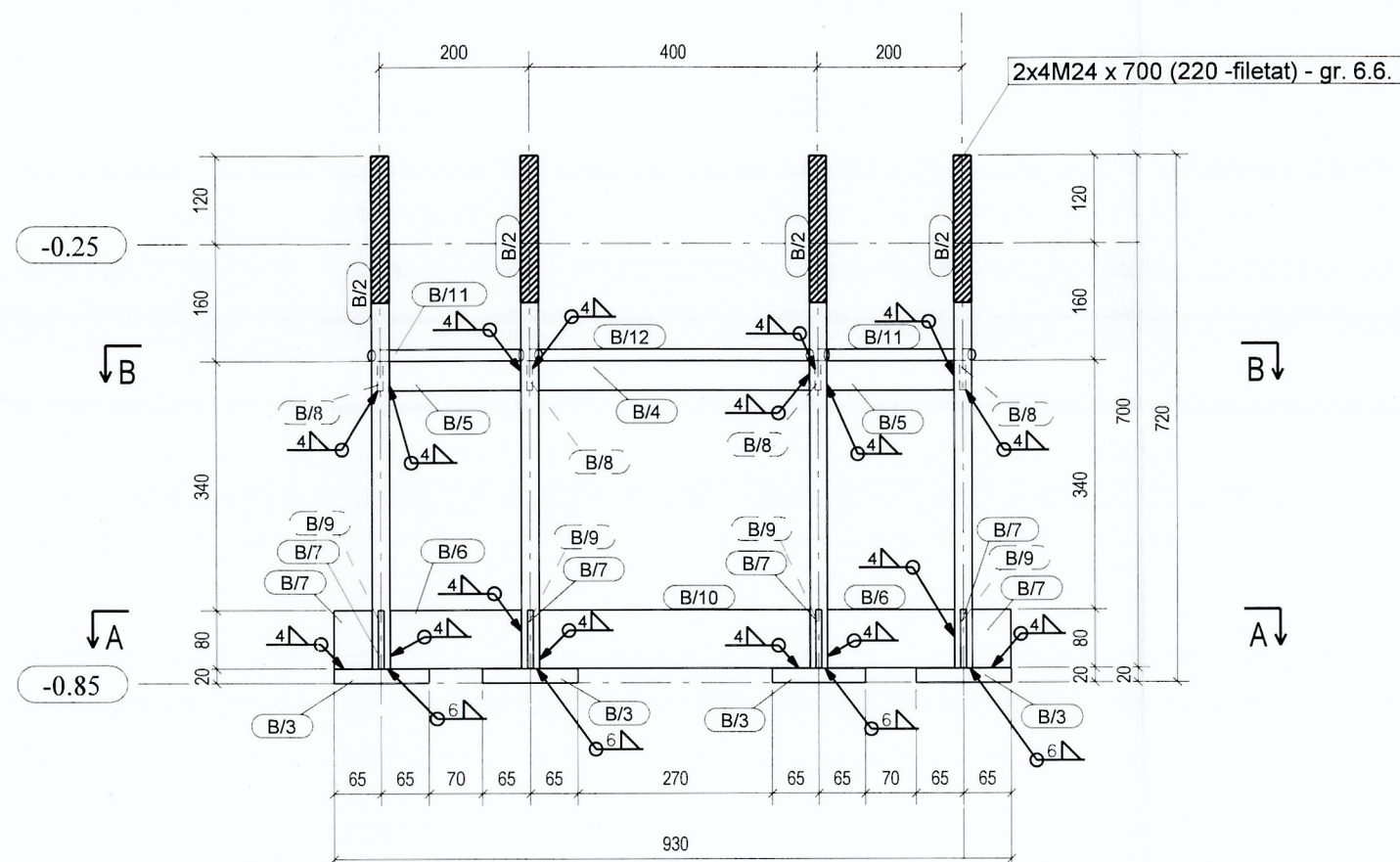
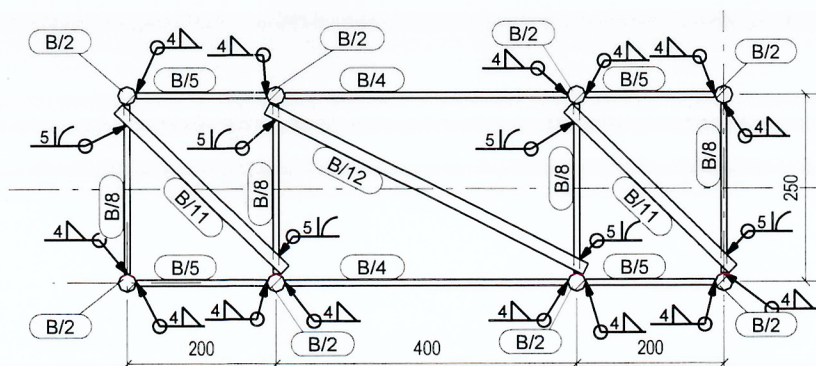

B - B

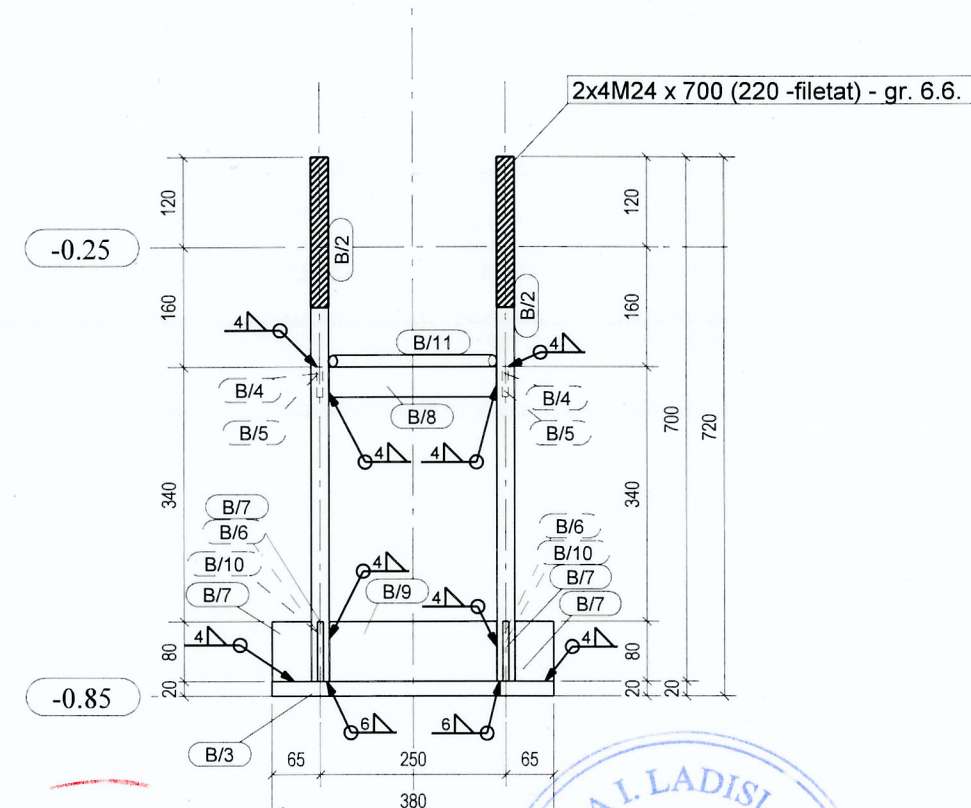

BA/1	Extras de materiale ptr. 1buc.				Total buc. 12	
Poz.	Profil	Material	Nr.	Lung.	Aria	Greut.
B/2	D24	S355JR	8	700	0.1	2.2
B/3	PL20*130	S235JR	4	380	0.1	7.8
B/4	PL8*40	S235JR	2	375	0.0	0.9
B/5	PL8*40	S235JR	4	175	0.0	0.4
B/6	PL8*80	S235JR	4	175	0.0	0.9
B/7	PL8*80	S235JR	12	52	0.0	0.3
B/8	PL8*40	S235JR	4	225	0.0	0.6
B/9	PL8*80	S235JR	4	225	0.0	1.1
B/10	PL8*80	S235JR	2	375	0.1	1.9
B/11	D16	S355JR	2	310	0.0	0.4
B/12	D16	S355JR	1	475	0.0	0.7
Total					1.7	71.4

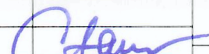
Verificator	ing. Varga L.	A2	1567/24.09.2025		
Verificator/Expert	NUMELE	SEMNATURA	CERINTA	Referat / Expertiza nr. / Data	
<div>STEEL engineering</div> <div>str. Bran nr.4A/8 Timisoara C.U.I. RO19651760 Tel. 0728.988.268 e-mail: steeleng.pro@gmail.com</div>				Denumire Infiintarea sist. fotovoltaice de producere a energiei proiect: electrice pt. autoconsum Com. Remetea jud. HR	Proiect nr. 233/2025
				Amplasament:Comuna Remetea, Jud. Harghita	
				Beneficiar: Comuna Remetea	Faza: PT+DE
				Proiectant S.C. PECTA S.R.L. Od. Secuiesc general: Pr. Nr. 240/2025	
	NUMELE	SEMNATURA	SCARA 1:10	Denumire Obiect: Structura metalica carport	
Sef proiect:	ing. Török Attila			Denumire Plansa:	
Proiectat:	ing. Császár Előd			Carcasa de buloane BA.1	
Desenat:	ing. Nicolescu Fabiola		DATA 09.2025	Plansa nr. 01R-03	Inlocuieste plansa nr.